

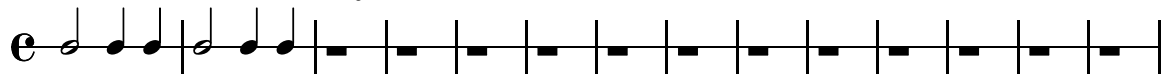

### Branl drevackovy

2x

A four-staff musical score for the first four measures of the piece. The top staff is in treble clef and contains a melodic line with eighth notes and a slur. The second staff is in treble clef and contains a harmonic line with quarter notes and a sharp sign on the second measure. The third staff is in treble clef and contains a harmonic line with quarter notes. The bottom staff is in bass clef and contains a harmonic line with quarter notes. The time signature is common time 'C'.

5

A four-staff musical score for measures 5 through 8. The top staff is in treble clef and contains a melodic line with eighth notes and a slur. The second staff is in treble clef and contains a harmonic line with quarter notes. The third staff is in treble clef and contains a harmonic line with quarter notes. The bottom staff is in bass clef and contains a harmonic line with quarter notes. The time signature is common time 'C'. A double bar line with repeat dots is at the end of each staff.

### Branl hraskovy

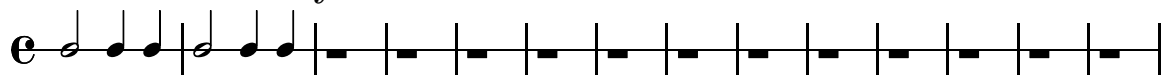

2x

5

1. 2.

Branl konickovy

3x

6

21

1-2 3
